Bixafen

Chemical:

Molecular Formula: $C_{18}H_{12}Cl_2F_3N_3O$

Molecular Weight: 414.2

Pesticide type: Fungicide

Mode of action: Succinate DeHydrogenase Inhibitor.

Storage: Powder -20℃ 3 years
4℃ 2 years

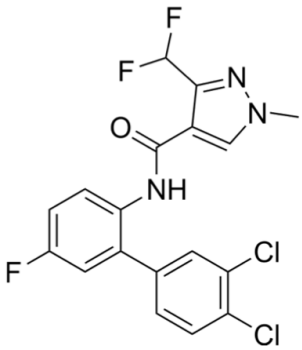

BIOLOGICAL ACTIVITY:

A pyrazole fungicide with broad-spectrum activity, controls pathogens in cereal crops by acting as a succinate dehydrogenase inhibitor.

Spectrum and Route of Action: Systemic fungicide with protective activity, absorbed by the cuticle, translocated acropetally in the xylem.

SCOPE OF APPLICATION:

Uses: Control of *Septoria tritici, Puccinia triticina, Puccinia striiformis, Oculimacula spp.* and *Pyenophora tritici-repentis* in wheat and *Pyrenophora teres, Ramularia, collo-cygni, Rhynchosporium secalis* and *Puccinia hordei* in barley.

LOGISTICS:

- No minimum order limit
- Lead Time: 2 months
- Package: 25 kg in bags

STATUS OF REGISTRATION:

EU technical equivalence

UK Active Substance Registration

Paraguay

Brazil

Ecuador